M. L.

74.602
38ne
851961

REYNOLDS HISTORICAL
GENEALOGY COLLECTION

ALLEN COUNTY PUBLIC LIBRARY
3 1833 01149 1534

Digitized by the Internet Archive
in 2015

https://archive.org/details/directorypeoples00unse

DIRECTORY

Peoples Church of Christ

NEW BRITAIN, CONN.

1919

PHOTOS OF QUALITY
THE

Compliments of

John D. Meehan

Manufacturer of

.....QUALITY.....
MONUMENTS

Corner Union and Clark Sts. New Britain, Conn.

Richter & Company

Members of New York Stock Exchange

INVESTMENT
SECURITIES

27 West Main Street Phone 2040

New Britain National Bank

The only National Bank in New Britain

Total Assets $5,000,000

1851961

PEOPLES CHURCH OF CHRIST

$4.00 - P.O. 2822 - 2-4-75 Title

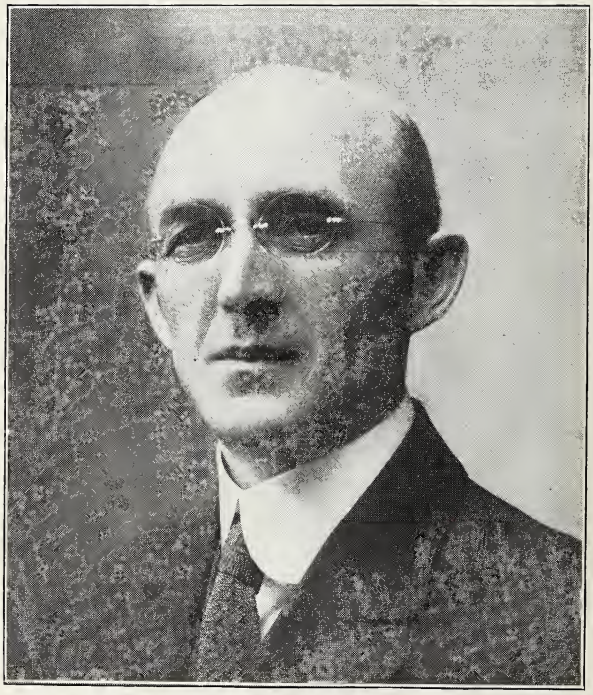

REV. R. C. STEINHOFF, PASTOR

MISSION STATION AT KAMBUI BRITISH E. A.

STARS ON OUR SERVICE FLAG

Fred Weyn
Merwin Tuttle
J. Russel Linton
Eckford Hawxurst
Lloyd Linton
George Hadden
Dwight H. Capen
Elmer D. Hartshorn
Ivor Axelson
Alfred Meng
Harold Houck
Kenneth R. Tuttle

THE FOUNDING OF THE PEOPLE'S CHURCH AND ITS EARLY HISTORY

The People's Church of Christ of New Britain was organized by Pastor Hezekiah Davis on January 31st, 1888, with a charter membership of thirty-three. He remained its pastor until his death, which occurred on January 16th, 1900.

After serving his country as a soldier in the Civil war, Hezekiah Davis prepared for the ministry and became pastor of churches of both the Methodist and Advent denominations. He was a man of strong and winning personality, with a vision that prompted him to attempt great things for God and to expect great things from God.

During a long ministry he both lived and preached the Gospel that he knew so well to be the Power of God unto salvation.

Early in his ministry he sometimes confessed to friends that he felt the Lord might lead him to a mission outside denominational lines for he felt the call to a freer ministry.

He loved to magnify the love and power of an all sufficient Christ and to preach the full four fold Gospel of the New Testament.

In his later ministry he was much used in praying for the sick.

The truth of the premillinnial coming of Christ also became more and more precious to him and this truth he loved to preach, as the blessed hope of the church.

It was not natural for Hezekiah Davis to choose a ministry that would promise ease or a large salary. He sought rather the hard and difficult tasks. Two openings came to him; one to a church offering a comfortable salary with a furnished parsonage, the other to a small and struggling mission in Southington.

Without hesitation he chose the latter and was much used in connection with this work.

From Southington he came to New Britain and here in answer to what he believed the Spirit's call, came out from denominational alliance to establish an independent church. The result was the formation of the People's Church of Christ.

The creed of the new church was "The Word of God." While the church stood for the full four fold Gospel, provision was made whereby those who desired to unite for Christian service but who could not fully subscribe to all the Articles of Faith, might be entitled to all privileges of membership except voting on business matters.

A few of the first meetings of the church were held in Grand Army Hall, then in Berkley Hall, and from there it moved to a building on Arch street that had been the home of the first Methodist society.

On July 5th, 1889, the first meeting was held in the new Arch street home and here the church continued to worship until July, 1898, when the present edifice was occupied. The trustees had purchased a lot on Court street, but before plans were

matured for the erection of a new building, the Universalist Society vacated their house of worship and this was at first leased and afterward purchased for the sum of $7,500.

Mention should be made of Pastor Davis' ministry in other places, for he was an evangelist and teacher whose services were sought by different groups of people who were interested in the deeper spiritual truths. Rev. L. S. Johnson, always a staunch friend of the church, once introduced him in public as Rev. Hezekiah Davis of the People's church, whose parish extended from New Hampshire to Pennsylvania and incidentally over into Africa.

Soon after the formation of the church and while still occupying the Arch street building, the first foreign missionary, Mr. F. W. Kreiger, was sent out to Africa. After a short training at the missionary school of the Christian and Missionary Alliance in New York City, he was sent out as assistant superintendent of the Africa Inland Mission that had been organized by Peter Cameron Scott.

The church thus early began its missionary work which grew with passing years until eighteen missionaries had gone from it to carry the Gospel to heathen lands.

Pastor Davis was early associated with Rev. F. K. Hawley and Rev. William P. Ray in the prosecution of missionary interests and a society was formed called the Christian Unity, with headquarters and a training school at Hawleyville, Conn.

This society was later changed to the Gospel Missionary Society and headquarters removed to New Britain, and our present missionary work is conducted under this organization.

The missionary work of the church at present centers in British East Africa, where two central stations are in operation. One at Kambui and one at Ngenda. These stations are under the faithful care of Dr. and Mrs. John E. Henderson and Rev. and Mrs. William P. Knapp, assisted by Miss Mary M. Gamertsfelder.

At each station there is a chapel, school and hospital and as a result of the Christian training given, eight out-staations have been established which are under the care of Christian native teachers.

The People's Church was founded with two definite lines of work before it. First to offer the Gospel to those in our midst who were indifferent to its claims, and then to send it to lands where even the name of Jesus was unknown.

Thus it became an evangelistic and a missionary church and has so continued to the present time.

For a like spirit of consecration and devotion to the Master and for the Holy Spirit's continued and gracious leadings both the pastor and the people pray.

CHURCH OFFICERS

Pastor—Rev. R. C. Steinhoff
Treasurer—L. H. Taylor.
Assistant Treasurer—Miss C. M. Knowles
Financial Clerk—H. G. Linton
Assistant Clerk—H. P. Knowles
Church Clerk—H. P. Knowles
Assistant Church Clerk—Miss N. M. Dodge
Chorister—Miss F. R. Knowles
Organist—Miss C. B. Trader
Assistant Organist—Miss R. L. Taylor
Chief of Ushers—K. R. Tuttle
Auditors—J. A. Magson, H. P. Knowles
Church Board of Trustees—E. F. Jennison
Trustees—D. K. Perry, L. H. Taylor, M. J. Hartson, M. O. Baker
Deacons—Wm. Myers, Geo. Weyh, E. F. Jennison, E. K. Bryar, A. R. Tuttle, C. R. Atwood.
Deaconesses—Mrs. R. C. Steinhoff, Mrs. L. L. Tuttle, Mrs. Geo. Weyh, Mrs. A. J. Hawxhurst, Mrs. E. F. Jennison, Mrs. M. O. Baker, Mrs. J. Knowles, Mrs. L. H. Taylor.

Official Board comprised of Trustees, Deacons and Deaconesses, Financial Clerk and Church Clerk.

THE GOSPEL MISSIONARY SOCIETY

The official organ, "The Messenger."

OFFICERS

President—Rev. R. C. Steinhoff.
Vice Presidents—E. F. Jennison, Rev. F. K. Hawley.
Secretary—Charles Atwood.
Treasurer—L. H. Taylor.
Assistant Secretary—George Hadden.
Assistant Treasurer—D. K. Perry.

MISSIONARIES ON THE FIELD

Dr. John E. Henderson, Mrs. Henderson, P. O. Ruiru, B. E. Africa.

William P. Knapp and Mrs. Knapp, P. O. Kyambu, B. E. Africa.

Miss Mary Gamertsfelder, Kambui Mission.

OTHER MISSIONARIES

The following Missionaries and the Missions are on our hearts for prayer and sending such offerings as come in for them.

Mr. A. E. Stevens, Mrs. A. E. Stevens, Monsefu Mission, Monsefu, Peru.

Miss Emma J. Whitaker, Newalganj Gonda District, U. P. India.

Horace W. Houlding, Tamingfu, Chih-li, North China.

Rev. W. J. Taylor, 238 Kusunoki Cho Chome, Kobe, Japan.

SUNDAY SCHOOL

OFFICERS

Superintendent—Mr. L. H. Taylor.
Assistant Supt.—Mr. H. P. Knowles.
Librarian—Mrs. Ruth Thomas.
Secretary—Mr. Gordon B. Hotchkiss.
Assistant Secretary—Lillian J. Dodge.

CRADLE ROLL

Carol Starr Baker.
Elsie Emiline Fowler
Florence Lillian Harriander
Woodrow G. Kloiber
Herbert Lester Knowles.
Dorothea Elizabeth Lawrence.
Albert Edward Ogle.
Winslow Hewett Perry.
Ralph Squillace.
Robert Squillace.

PRIMARY DEPARTMENT

Miss Laura Hancock, Miss Charlotte Trader, Teachers.

Elsie Fowler
John Perry
Wesley Knowles
Evelyn Moore
John Caroll
Arthur Baker
Cecil House
Alice Moore
Dorothy Kloiber
Edward Squillace
Ranger Johnson
George Johnson
Clara Nyack
Edgar Kloiber
Ernest Johnson

CLASS No. 1.

Mr. E. K. Bryar, Teacher.

Edward Peterson
Elmer Peterson
Harold Lawrence
Alfred Peru
William Boyt
Wilfred Hills
Edward Arthur
Rogua Larsen

CLASS No. 2.

Miss Lucy Baker, Teacher.

Ruth Baker
Clara Doty
Edith Magson
Eunice House
Myrtle Dixon
Lydia Kloiber
Ella Dixon
Jessie Atwood
Mabel Fowler

CLASS No. 3.

Mr. Kenneth Tuttle, Teacher.

Reuel Steinhoff
Russell Crawford
John Hancock
Morgan House
Bertil Anderson
Otto Johnson

CLASS No. 4.

Miss Neta M. Dodge, Teacher.

Evelyn Provost
Dorothy White
Constance Taylor
Hazel Hotchkiss

CLASS No. 5.

Miss Inez Hancock, Teacher.

Clarence Deyer
Stanley Swanson
Everett Thunstrom
Gordon Steinhoff
W. Wilbur Steinhoff

CLASS No. 6.

Mrs. H. G. Linton, Teacher.

Celia Atwood
Helen Harriander
Ethel Harriander
Vivian Hough
Beatrice Baker
Alice Green
Maude Crawford

CLASS No. 7.

Mr. George Hadden, Teacher.

Arthur Lawson
John Wearne
Howard Carroll
Edwin Melander

CLASS No. 9.

Mrs. L. H. Taylor, Teacher.

Carl Swansen
Carroll Thundstrom
Richard Dahl

CLASS No. 11.

Rev. Chas. Atwood, Teacher.

Raymond Normoyla
Horace Cabt
Everett Fowler
Charles Ives
Howard Linton

CLASS No. 13

Mr. H. G. Linton, Teacher.

Albert Harriander
William Houck
Earl Houck
Milby Hancock
Russell Fowler
Hugh Densmore
Arnold Gustafson
Homer Hotchkiss
Stansfield Magson

CLASS No. 15

Mrs. E. F. Jennison, Teacher.

Mrs. John Knowles
Mrs. Chas. Atwood
Mrs. Lucinda Atwood
Mr. Geo. Weyh
Mrs. Geo. Weyh
Mr. Collins
Mrs. H. Nelson
Mrs. A. J. Hawkhurst
Mrs. E. K. Bryar
Mrs. R. J. Kloiber

CLASS No. 16.

Mrs. Hartson, Teacher.

Fannie Knowles
Helen Linton
Ruth Taylor
Alvina Baher
Mabel Chapman
Winnefred Johns
Pearl Anderson
Mary Baker
Edith Hotchkiss

CLASS No. 17.

Rev. R. C. Steinhoff, Teacher.

Mr. John Barsameon
Mr. W. Myers
Rev. Lyman Johnson
Mr. R. J. Kloiber
Mr. Martin M. Houck
Mr. M. Squillace
Mr. M. J. Hartson
Mr. M. O. Baker
Mr. D. K. Perry
Mr. Albert Lambert
Mr. L. Kurtz

YOUNG PEOPLE'S SOCIETY

OFFICERS

President—Fannie R. Knowles.
Vice President—Gordon Hotchkiss.
Secretary—Laura L. Hancock.
Treasurer—Alvina Baehr.

COMMITTEES—(Chairmen)

Church Lookout—H. P. Knowles.
Church Prayer Meeting—Inez E. Hancock.
Church Social—Kenneth R. Tuttle.
Church Music—Ruth Taylor.
Church Missionary—Mr. A. R. Tuttle.
Church Calling—Mrs. H. G. Linton.

MEMBERS

Atwood, Rev. Chas. R.
Atwood, Mrs. Chas. R.
Baker, Lucy
Baehr, Alvina
Baker, M. O.
Baker, Mrs. M. O.
Barsameon, John
Brown, Herbert
Bryar, Mr. E. K.
Bryar, Mrs. E. K.
Boyle, Mabel
Copen, Dwight K.
Collins, Mrs. Wm.
Dodge, Lillian
Dodge, Neta
Fowler, Russell
Fowler, Everett
Hadden, Geo. R.
Hancock, Inez E.
Hancock, Laura L.
Hartson, Gordon
Hawxhurst, Eckford
Hotchkiss, Gordon
Hotchkiss, Edith
Hotchkiss, Homer
Houck, Harold
Houck, Mr. Martin
Hough, Mrs. Mabel M.
Hancock, Milby
Jennison, Mr. E. F.
Kloiber, Mr. Rudolph
Knowles, Clara M.
Knowles, Fannie R.
Knowles, Herbert P.
Krieger, Mrs. Fred
Kurtz, Mr. Leonard
Kurtz, Mrs. Leonard
Krieger, Karl
Linton, Mr. H. G.
Linton, Mrs. H. G.
Linton, Helen
Olson, Mrs. Emma
Payne, Mrs. Amy
Perry, Mrs. D. K.
Squillace, Michael
Squillace, Mrs. Michael
Taylor, Mr. L. H.
Taylor, Mrs. L. H.
Taylor, Ruth
Trader, Mr. Sidney
Trader, Mrs. Sidney
Trader, Charlotte
Tuttle, Mr. A. R.
Tuttle, Kenneth
Thomas, Mrs. Howard

MEMBERS

Mrs. Lucenda Atwood, Erwin Home.
Mr. Charles R. Atwood, 4 Lilac St.
Mrs. Fannie Allen.
Mr. I. J. Axelson, South Stanley St.
Cecelia Atwood, 4 Lilac St.
Jessie Atwood, 4 Lilac St.
Harry R. Anderson, Children's Home.
Emil T. Anderson, Children's Home.
Mr. M. O. Baker, 180 Black Rock Ave.
Mrs. M. O. Baker, 180 Black Rock Ave.
Mr. Jonah Bagdassar, 160 High St.
Mrs. A. Payne, Hartford, Conn.
Mr. O. M. Baker, Hartford, Conn.
Mr. John Barsamian, Main St.
Mr. John Bagstrom, Kensington, Conn.
Miss Ellan Benham, West Cheshire, Conn.
Miss Lillian Brown, Lowell, Mass.
Mr. Walter T. Barnes, 126 Whiting St.
Mr. Jant Brudi, 510½ Main St.
Mr. Oliver Burrill, Olive St.
Mr. Ernest K. Bryar, West Ellis St.
Mrs. Iola Bryar, West Ellis St.

Miss Mildred N. Brown, East Hartford, Conn.
Mr. Edward Brown, New Haven, Conn.
Mrs. Edward Brown, New Haven, Conn.
Mr. Herbert Brown, 27 Linwood St.
Edward W. Bancroft, Children's Home.
Alvina L. Baher, Arch St.
Lucy M. Baker, 33 Main St.
Mary J. Baker, 33 Main St.
Mabel E. Boyle, New York City.
Mr. Othniel H. Cook, Terryville, Conn.
Hannah Carlson, India.
James P. Copeland.
Mrs. Frank Coleman, Noank, Conn.
Mr. F. W. Carnell, Forestville, Conn.
Mr. Wm. H. Collins, Osgood Ave.
Dwight K. Capen.
Mrs. Fannie L. Carr, 446 Church St.
Michael Chapell, Children's Home.
Mabel E. Chapman, Belden St.
Mrs. Rose Cooper.
Miss Neta M. Dodge, 16 Prospect St.
Miss Lillian J. Dodge, 16 Prospect St.
Howard Dodge, Bristol, Conn.
Warren J. Dodge, Bristol, Conn.
Stephen Demergian, Children's Home.
Mrs. Ruth Steel Evans.
Mr. Herbert R. Fowler, 94 Camp St.
Mrs. Helen R. Fowler, 94 Camp St.
Russell Fowler, 94 Camp St.
Everett Fowler, 94 Camp St.
Mr. Louis P. Fellows, 201 Smalley St.
Mrs. Louis P. Fellows, 201 Smalley St.
Mr. Paul H. Friedman.
Mrs. Paul H. Friedman.
Azadoor Guzalian, 510½ Main St.
Mrs. Minnie M. Guenther, 95 Pleasant St.
Mrs. C. Gregor, Meriden, Conn.
Arnold F. Gustafson, Children's Home.
Mrs. Ophelia A. Goldsmith, Maple St.
Mr. C. S. Holt, Norfolk, Conn.
Mrs. C. S. Holt, Norfolk, Conn.
Mr. Martin M. Houck, 35 Grand St.
Harold R. Houck, 35 Grand St.
Mr. Monroe J. Hartson, 80 Barnett St.
Mrs. Fannie B. Hartson, 80 Barnett St.
Elmer Hartson, 80 Barnett St.
Gordon Hartson, Plainville, Conn.
Mrs. Julia A. Hawxhurst, 84 Prospect St.
Eckford R. L. Hawxhurst, 84 Prospect St.
Mr. Peter W. Hancock, 31 Fairview St.
Mrs. Peter W. Hancock, 31 Fairview St.
Laura L. Hancock, 31 Fairview St.
Inez E. Hancock, 31 Fairview St.
Peter W. Hancock, 31 Fairview St.
Milby M. Hancock, 31 Fairview St.
Mr. A. C. Hart, Harts Corner, Plainville, Conn.
Mr. John E. Henderson, Africa.
Mr. Walter E. Hyde, Bristol, Conn.
Mrs. Walter E. Hyde, Bristol, Conn.
Mr. Ansel A. Hall, 56 Wallace St.
Miss Mary Herre.
Mrs. Ella House, 491 Church St.

Lazarus Company

WAISTS
DRESSES
ETC.

164 Main Street New Britain, Conn.

Frisbie & Company

F. W. PORTER, Manager

Local Stocks, Bonds and
Investment Securities

NATIONAL BANK BUILDING

T. C. SMITH

Manufacturer of

ARTISTIC CEMETERY MEMORIALS

Designs and Estimates Furnished

1186 Stanley New Britain, Conn.

Union Laundry and Dry Cleaning Company

266 ARCH STREET

Telephone 904

George R. Hadden, 515 Stanley St.
Gordon Hotchkiss, Kensington, Conn.
Edith H. Hotchkiss, Kensington, Conn.
Homer M. Hotchkiss, Kensington, Conn.
J. Mearl Hotchkiss, Kensington, Conn.
Mrs. Effie Herendeen, Hiawatha, Mich.
Mrs. Sarah J. Heslett.
Mrs. Joseph Hergstrom, Greenwich, Conn.
Mr. Joseph Hergstrom, Greenwich, Conn.
Chas. Wm. Ives, Children's Home.
Mrs. C. F. Johnson, 399 St. John Place, Brooklyn,N.Y.
Mr. E. F. Jennison, White St., Hartford, Conn.
Mrs. E. F. Jennison, White St., Hartford, Conn.
Mrs. Helen Jewett.
Gouverneur De Witt Johnstone, Main St.
Rev. Lyman S. Johson, 37 South High St.
Mrs. Lyman S. Johson, 37 South High St.
Mr. Frederick W. Krieger, Waterbury, Conn.
Mrs. Frederick W. Krieger, Waterbury, Conn.
Mrs. Phyllis Bertha Krieger, Waterbury, Conn.
Mr. Karl Krieger, Waterbury, Conn.
Rev. W. P. Knapp, British East Africa.
Mrs. W. P. Knapp, British East Africa.
Miss Alta Knapp, New London, Conn.
Mr. John Knowles, Sr., 35 Osgood Ave.
Mrs. John Knowles, Sr., 35 Osgood Ave.
Miss Clara M. Knowles, 35 Osgood Ave.
Miss Fannie R. Knowles, 35 Osgood Ave.
Mr. Herbert P. Knowles, 35 Osgood Ave.
Mrs. Alice Keenan, Stratford, Conn.
Mrs. Harriett Keeneys, Hartford, Conn.
Mr. James S. Knowles, Seymour Park.
Miss Claire Knowles, Seymour Park.
Mr. Leonard Kurtz, 70 Greenwood St.
Mrs. Leonard Kurtz, 70 Greenwood St.
Mr. H. N. King, Waterbury, Conn.
Mrs. H. N. King, Waterbury, Conn.
Mr. Rudolph J. Kloiber, 265 Cherry St.
Mrs. Rudolph J. Kloiber, 265 Cherry St.
Miss Emily Kieffer, Greenwood St.
Miss Anna M. Lewis, Deep River, Conn.
Mr. Henry G. Linton, Griswold St.
Mrs. Henry G. Linton, Griswold St.
Miss Helen P. Linton, Griswold St.
Howard F. Linton, Griswold St.
Mrs. Mary A. Linton, 213 Maple St.
Mrs. Martha Lawrence, Shuttle Meadow.
Mr. James Walter Lawrence, Garden St.
Mrs. James Walter Lawrence, Garden St.
Mr. Albert Lambert, East St.
Mrs. Beatrice Mosley, Bridgeport, Conn.
Mr. Albert Moore, Grand St.
Mrs. Albert Moore, Grand St.
Mr. William Myers, 48 Camp St.
Mrs. William Myers, 48 Camp St.
Mr. James A. Magson. Dwight St.
Mrs. James A. Magson, Dwight St.
Miss Glennie Mixon, Norwalk, Conn.
Mr. Emil Macker.
Mr. Emil F. Macker.
Mr. Chas. Meng, Waterbury, Conn.
Mrs. Chas. Meng, Waterbury, Conn.

FLORAL DESIGNS CUT FLOWERS

K. H. JOHNSON
FLORIST
Greenhouses, 517 Church St.
TELEPHONE 880 NEW BRITAIN, CONN.

STAR CLEANERS & DYERS
41 ARCH STREET
LADIES' & GENTS' TAILORS
CLEANING, PRESSING & REPAIRING
Telephone 1743 NEW BRITAIN, CONN.

MANICURING

MRS. N. M. CULLEN
CHIROPODIST
Scalp Treatment a Specialty
STUDIO 103 W. MAIN ST. NEW BRITAIN, CONN.

NEW BRITAIN WET WASH LAUNDRY
30 UNION STREET (in the rear)
Telephone 583 JOHNSON & SON

The Rogers Sash & Door Company

RACKLIFF

Miss Emma H. Macker.
Mrs. Chas. B. Munson, Plymouth, Conn.
Mrs. Sadie McCoy.
Mrs. Nellie Minor, Cromwell, Conn.
Mr. George Nelson, Southington, Conn.
Mr. Herbert Nelson, Ledge Court.
Mrs. Clara J. Nyack, Newfield Ave.
Mr. Raymond Normoyle, Children's Home.
Miss Emily Esther Nelson, Ledge Court.
Mrs. Arabella H. Olson.
Mrs. Bessie Oberempt, 491 Church St.
Mrs. Emma R. P. Olson, Maple Hill.
Mr. Ernest C. Pierce, 101 Pleasant St.
Mr. Edwin L. Pierce, 399 St. John Pl., Brooklyn, N.Y.
Mrs. Edw. L. Pierce, 399 St. John Pl., Brooklyn, N.Y.
Mr. Delbert K. Perry, 79 Golf St., Maple Hill.
Mrs. Delbert K. Perry, 79 Golf St., Maple Hill.
Mr. Lewis Perry.
Mrs. Hattie E. Peck, Elm Hill.
Mrs. Helena Phillips, New Haven, Conn.
Mr. Emory Phillips, New Haven, Conn.
Mr. Fergus M. Perks, 43 Glen St.
Mrs. Ella Remington, 22 Bigelow St.
Miss Etta Remington, 22 Bigelow St.
Mr. Louis W. Rossberg, Roxbury, Mass.
Mrs. Caroline Reaney, Erwin Home.
Miss Helen Ritz.
Mrs. C. F. Sheldon, Erwin Home.
Mr. Charles R. Sheperd, Stepney Depot, Conn.
Mrs. Elizabeth M. Stewart, 4 Park St., Middletown, Conn.
Miss Margaret A. Sloan, Ash Ave., Montreal, Can.
Mrs. Christine Screen, 214 Main St.
Mr. Michael Squillace, Glen St.
Mrs. Michael Squillace, Glen St.
Mr. Sidney W. Trader, 56 Francis St.
Mrs. Sidney W. Trader, 56 Francis St.
Miss C. B. Trader, 56 Francis St.
Mrs. Luke L. Tuttle, 109 Winthrop St.
Mr. A. R. Tuttle, 115 Winthrop St.
Mrs. A. R. Tuttle, 115 Winthrop St.
Kenneth R. Tuttle, 115 Winthrop St.
Mr. Lucius H. Taylor, 213 Maple St.
Mrs. Lucius H. Taylor, 213 Maple St.
Miss Ruth L. Taylor, 213 Maple St.
Mrs. Hans Thorlbjornson, Arch St.
Merwin H. Tuttle, 109 Winthrop St.
Mrs. Ruth Thomas, 80 Barnett St.
Mr. George Weyh, 9 Griswold St.
Mrs. George Weyh, 9 Griswold St.
Mr. Carl Weyh, 9 Griswold St.
Mrs. A. J. Wetherill, Chestnut St.
Mrs. F. J. Wisheck, Plainville, Conn.
Miss Grace A. Williams, Erwin Home.
Miss Pauline M. Wolf, Long Beach, Cal.
Mr. Patrick J. Walsh, Box 137 Powell, Wyoming.
Mrs. Bessie White, Elm Hill.
Mr. Frank Wright.
Mrs. Jessie M. Walsh, Box 137, Powell, Wyoming.
Mrs. Ida C. Weber, Kensington Ave.

J. RUBEN

Ladies' Coats, Suits, Skirts, Dresses
and Waists

Phone 873-3

135 Main Street New Britain, Conn.

M. IRVING JESTER

STUDEBAKER PLEASURE CARS

Salesroom and Coal and Wood Office

18 Main St.

F. M. ZIMMERMAN & CO.

FIRE, LIFE, ACCIDENT, AUTOMOBILE
INSURANCE

OFFICE: 15 MAIN STREET NEW BRITAIN, CONN.

Telephone 1530

SAY IT WITH FLOWERS!

F. H. Bollerer's Posy Shop

and we will tell you how

FUNERAL WORK A SPECIALTY

TELEPHONE 771

A. PIZER

CUSTOM LADIES' TAILOR
AND REMODELING

88 W. Main St. New Britain, Conn.
Over Fox's Theatre

HELPFUL HINTS

This directory affords your pastor the opportunity of sending you Christian greeting, and a few simple suggestions which he believes will prove a blessing to the work in which we are engaged.

1. Let us by the aid of the Holy Spirit walk in Christian love, working together for the upbuilding of the cause of Christ.

2. Seek to promote the spirituality of the church; to sustain its worship, ordinances and discipline.

3. If it rains or snows others may be absent, therefore make a special effort to be present.

4. One person cannot make a church, but when many combine, then the organized church becomes an accomplished fact.

5. Remember there is a prayer-meeting each week, you need it, it needs you.

6. By itself your testimony may seem to accomplish but little, but when given with others, together they make a volume of praise. A testimony should be personal, clear, simple, brief and direct.

7. Your influence linked with that of others becomes an irresistable force for good.

8. The officials, teachers and pastor will be helped more by an encouraging word than by criticism. Ability is shown by the way you help, not by fault finding.

9. In company with another seek those who are in need of assistance or an encouraging word. Invite them personally to attend the service, perhaps you can bring them. Some of the best Christian workers were brought to Christ in this way.

10. Be a helper by giving, contribute cheerfully and regularly to the support of the church. You may not be able to attend every service, but when your offering is withheld remember that there is just that much less in the treasury.

11. Connected with the church are many avenues for Christian service, there is something for you to do.

12. Pray for each member of the church, make some unconverted soul a special subject for daily prayer. Maintain family worship, give to the children spiritual instruction. Be simple, practical, sympathetic and Christ-like.

13. Never insist in having your own way against the majority, and never insist on over-riding a minority with careless indifference.

14. No department of the church is of greater importance than the Sunday School, and no member or friend of the church can afford to neglect its privileges and opportunities.

15. Our young people are worthy of all the assistance you can give them.

16. There is one peculiar feature of our work, its missionary interests. We have missionaries to support, stations to maintain and native helpers to provide for. These are the urgent calls from afar. Let us respond with prayer and generous giving.

LATIMER LAUNDRY

33 Walnut St. New Britain, Conn.

PHONE 321

Fine Furs, Repairing, Remodeling

EDWARD MESHKEN

FURRIER

139 MAIN ST. NEW BRITAIN, CONN.

Telephone

Hours 9 to 1 & 2 to 5 Monday Evenings

DR. W. E. NORTON

DENTIST

Room 505 Nat'l. Bank Bldg.

272 MAIN ST. NEW BRITAIN, CONN.

DR. GEO. WORKMAN

DENTIST

Room 3, 252 Main St. New Britain, Conn.

NOVECKS DRUG STORE

Cor. Arch & Hart Sts.

1851961

For Additional Names

1919

	Sunday	Monday	Tuesday	Wednes.	Thursd'y	Friday	Saturday
Jan.	...	...	...	1	2	3	4
	5	6	7	8	9	10	11
	12	13	14	15	16	17	18
	19	20	21	22	23	24	25
	26	27	28	29	30	31	...
Feb.	...	...	...	...	...	...	1
	2	3	4	5	6	7	8
	9	10	11	12	13	14	15
	16	17	18	19	20	21	22
	23	24	25	26	27	28	...
March	...	...	...	...	...	...	1
	2	3	4	5	6	7	8
	9	10	11	12	13	14	15
	16	17	18	19	20	21	22
	23	24	25	26	27	28	29
	30	31	...	...	...	...	...
April	...	...	1	2	3	4	5
	6	7	8	9	10	11	12
	13	14	15	16	17	18	19
	20	21	22	23	24	25	26
	27	28	29	30	...	...	...
May	...	...	...	...	1	2	3
	4	5	6	7	8	9	10
	11	12	13	14	15	16	17
	18	19	20	21	22	23	24
	25	26	27	28	29	30	31
June	...	...	...	...	...	...	...
	1	2	3	4	5	6	7
	8	9	10	11	12	13	14
	15	16	17	18	19	20	21
	22	23	24	25	26	27	28
	29	30	...	...	...	...	...

	Sunday	Monday	Tuesday	Wednes.	Thursd'y	Friday	Saturday
July	...	...	1	2	3	4	5
	6	7	8	9	10	11	12
	13	14	15	16	17	18	19
	20	21	22	23	24	25	26
	27	28	29	30	31	...	...
Aug.	...	...	...	...	...	1	2
	3	4	5	6	7	8	9
	10	11	12	13	14	15	16
	17	18	19	20	21	22	23
	24	25	26	27	28	29	30
	31	...	...	...	...	...	...
Sept.	...	1	2	3	4	5	6
	7	8	9	10	11	12	13
	14	15	16	17	18	19	20
	21	22	23	24	25	26	27
	28	29	30	...	...	...	...
Oct.	...	...	...	1	2	3	4
	5	6	7	8	9	10	11
	12	13	14	15	16	17	18
	19	20	21	22	23	24	25
	26	27	28	29	30	31	...
Nov.	...	...	...	...	...	...	1
	2	3	4	5	6	7	8
	9	10	11	12	13	14	15
	16	17	18	19	20	21	22
	23	24	25	26	27	28	29
	30	...	...	...	...	...	...
Dec.	...	1	2	3	4	5	6
	7	8	9	10	11	12	13
	14	15	16	17	18	19	20
	21	22	23	24	25	26	27
	28	29	30	31	...	...	...

1920

1920	Sunday	Monday	Tuesday	Wednes.	Thursd'y	Friday	Saturd'y
Jan.	...	...	...	...	1	2	3
	4	5	6	7	8	9	10
	11	12	13	14	15	16	17
	18	19	20	21	22	23	24
	25	26	27	28	29	30	31
	...	...	...	...	...	...	...
Feb.	1	2	3	4	5	6	7
	8	9	10	11	12	13	14
	15	16	17	18	19	20	21
	22	23	24	25	26	27	28
	29	...	...	...	...	...	...
March	...	1	2	3	4	5	6
	7	8	9	10	11	12	13
	14	15	16	17	18	19	20
	21	22	23	24	25	26	27
	28	29	30	31	...	...	...
April	...	...	...	...	1	2	3
	4	5	6	7	8	9	10
	11	12	13	14	15	16	17
	18	19	20	21	22	23	24
	25	26	27	28	29	30	...
May	...	...	...	...	...	...	1
	2	3	4	5	6	7	8
	9	10	11	12	13	14	15
	16	17	18	19	20	21	22
	23	24	25	26	27	28	29
	30	31	...	...	...	...	...
June	...	...	1	2	3	4	5
	6	7	8	9	10	11	12
	13	14	15	16	17	18	19
	20	21	22	23	24	25	26
	27	28	29	30	...	...	...

1920	Sunday	Monday	Tuesday	Wednes.	Thursd'y	Friday	Saturd'y
July	...	...	...	...	1	2	3
	4	5	6	7	8	9	10
	11	12	13	14	15	16	17
	18	19	20	21	22	23	24
	25	26	27	28	29	30	31
	...	...	...	...	...	...	...
Aug.	1	2	3	4	5	6	7
	8	9	10	11	12	13	14
	15	16	17	18	19	20	21
	22	23	24	25	26	27	28
	29	30	31	...	...	...	...
Sept.	...	...	...	1	2	3	4
	5	6	7	8	9	10	11
	12	13	14	15	16	17	18
	19	20	21	22	23	24	25
	26	27	28	29	30	...	...
Oct.	...	...	...	...	...	1	2
	3	4	5	6	7	8	9
	10	11	12	13	14	15	16
	17	18	19	20	21	22	23
	24	25	26	27	28	29	30
	31	...	...	...	...	...	...
Nov.	...	1	2	3	4	5	6
	7	8	9	10	11	12	13
	14	15	16	17	18	19	20
	21	22	23	24	25	26	27
	28	29	30	...	...	...	...
Dec.	...	...	...	1	2	3	4
	5	6	7	8	9	10	11
	12	13	14	15	16	17	18
	19	20	21	22	23	24	25
	26	27	28	29	30	31	...

THE NEW BRITAIN DRY CLEANING CORPORATION

Dry Cleaning, Dyeing
and Pressing

Telephone 1323-3 72 West Main Street
New Britain, Conn.

The C. L. Pierce & Company

246 MAIN STREET

PIANOS
VICTROLAS
MUSIC

Always Remember That

S. SHURBERG

Has the Best Screened Coal
and Best Wood

Office, 55 Franklin Street Telephone 2252

For Particular People

This bank is for particular people. We aim to give the very best in accuracacy, in courtesy and in reliability. Start a checking account with us.

MAY 75
N. MANCHESTER,
INDIANA